

Subject: ESR Wastewater Surveillance – Variant detection dates
Date: Thursday, 29 February 2024 at 5:02:26 PM New Zealand Daylight Time
From: Lucy Witkowski <lw@mcguinnessinstitute.org>
To: [REDACTED]
Attachments: image001.png

Kia ora ESR,

The McGuinness Institute is currently preparing our 2nd edition of [COVID-19 Nation Dates: A timeline of significant events in Aotearoa New Zealand's COVID-19 pandemic](#). I am attempting to find the dates that each variant of COVID-19 (and subvariant) was first detected in New Zealand.

From the [ESR Wastewater Surveillance Dashboard](#) (specifically Figure 4: Change in the national percentage of variants per week over the last 12 months – see below) I have noted the first detections of the following variants/subvariants as:

- EG.5: 11 June 2023
- HK.3: 6 August 2023
- BA.2.86: 10 September 2023
- JN.1: 5 November 2023

Question 1: Are the above dates correct? If no, please provide the correct dates.

The other variants/subvariants I have listed are:

- Alpha
- Delta
- Omicron
- BA.1/BA.2
- XBC
- Recombinant
- XBB
- BA.4/BA.5
- CH.1.1
- BA.2.75

Question 2: What were the dates of first detection for the above variants/sub-variants.

Question 3: Are there any other variants/subvariants that have been detected that are not part of either list, including their dates of first detection.

Figure 4: Change in the national percentage of variants per week over the last 12 months

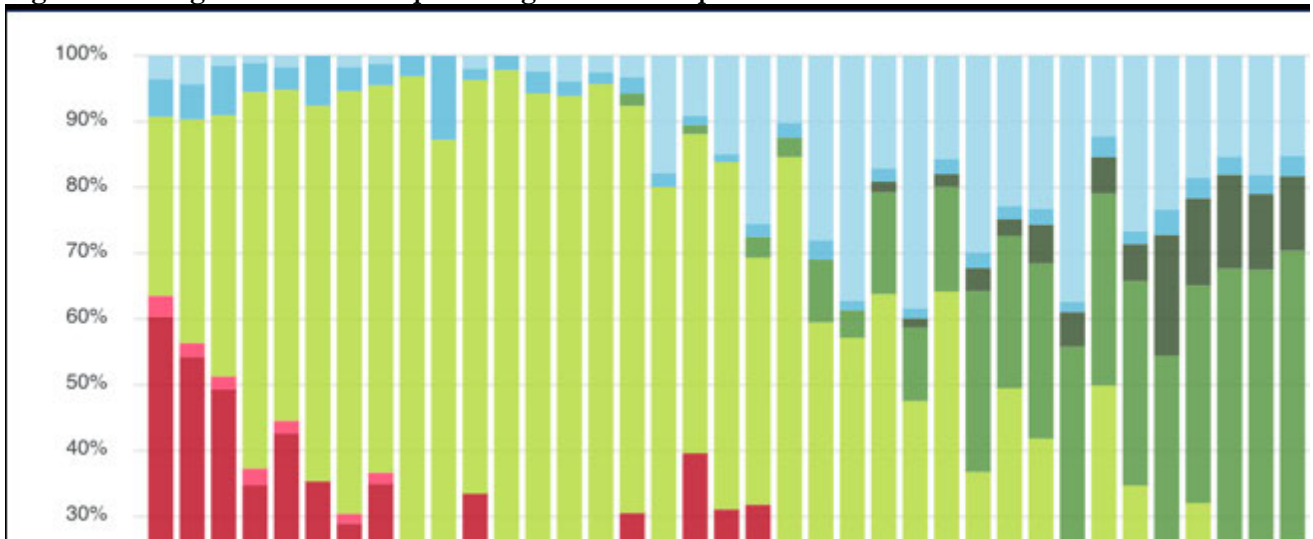

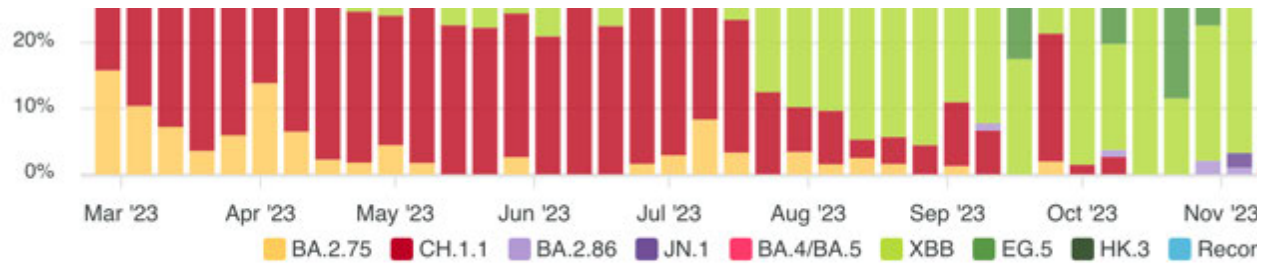

Figure 4: Change in the national percentage of variants per week over the last 12 months.

Please do not hesitate to contact me if you have any questions or points of clarification.

Ngā mihi,

Lucy Witkowski
Senior Research Analyst

McGuinness Institute Te Hononga Waka

Level 1A, 15 Allen Street, Wellington 6011 | PO Box 24-222 Wellington 6142
+64 4 499 8888 | www.mcguinnessinstitute.org

[The](#) McGuinness Institute is a non-partisan think tank working towards a sustainable future, contributing strategic foresight through evidence-based research and policy analysis.

Disclaimer: This email is intended only to be read or used by the addressee. It is confidential and may contain legally privileged information. If you are not the addressee indicated in this message (or responsible for delivery of the message to such person), you may not copy or deliver this message to anyone, and you should destroy this message and kindly notify the sender by reply email. Confidentiality and legal privilege are not waived or lost by reason of mistaken delivery to you.